

59-1

# CLEAR DAY

VOCAL ARRANGEMENT

PIANO

Arranged by  
Bob Carlson

CMAJ7 Em Dm7 Db7 Db°7 C°7 G7

PLAY - 3X5  
A CMAJ7(9) 1 VOCAL 2 TRAP 3 VERAP F9(11) CMAJ7(9)

A9 Dm7

Dm7 Bb7 b5 G7 F#7 G7 C6/9 C6(b9) C6 Eb dim. Dm7 C# dim.

Dm7 G7 B Gm7/C C7 Gm7 C7

FMAJ7 Gm6 D7 G7 Ab7 G7

8 YA LOWER

VOCAL BRK.

CLEAR DAY

Adim CMaj7 C6/9 CMaj7 Em7 A9 Em A9

Dm7 C6 Dm7 C G7 D

**C** Gm7/c C7 Gm7 C7 FMAJ7 Gm6

D7

DUETTES

**D** vocal Adim CMaj7 C Em7 A9 Em A9

Dm7 C6 Dm7 C6 Dm7 C6 Dm7 C6

Dm9 Db7(b5) CMaj7(9) CMaj7 9/9

# CLEAR DAY

VOCAL ARRANGEMENT

BASS

Arranged by  
Bob Carlson

- Staff 2: A boxed 'A' with 'f 3X'S' written above it and 'mf' below it.
- Staff 6: A boxed 'B' with 'Gm7/c' written above it.
- Staff 7: Chord symbols 'C7', 'FMAj7', 'Gm6', 'D7', and 'G7' written above the notes.
- Staff 8: Chord symbols 'Adim', 'CMaj7', 'Em7', and 'A9' written below the notes.

BASS

"On a Clear Day"

# CLEAR DAY

VOCAL ARRANGEMENT

Arranged by  
Bob Carlson

DRUMS

DRUMS

DRIVING STYLE PLAY 2 BEAT

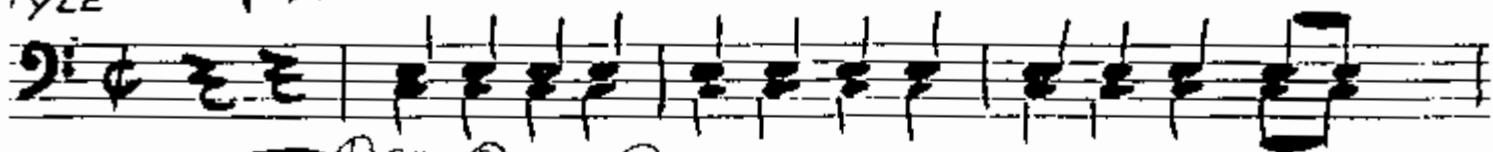

VOCAL **A** ① SING ② TRUMP ③ SING  
3X5

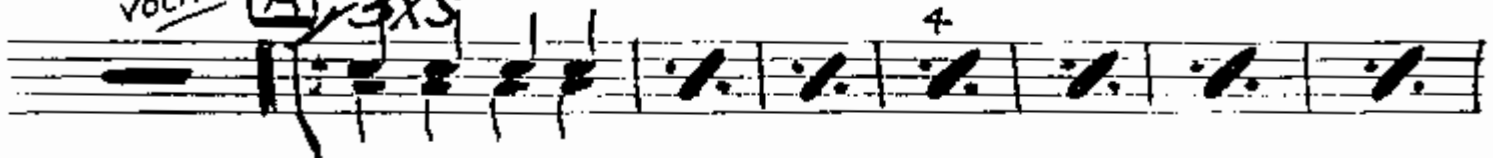

BRASS

**B** MUTED BRASS

BRK.

BRASS

B.D.

PLACE NEW FELLS  
TRUMPET

**C** (BAND)

DRUMS - 2 -

BONES

ENS.

VOCAL

D

mp

2

BRASS

TRPT'S.

mf

G#4 D#4

finen

on a Clear Day

# CLEAR DAY

VOCAL ARRANGEMENT

1<sup>st</sup> ALTO

Arranged by  
Bob Carlson

Key annotations and performance instructions include:

- Staff 3:** Performance instruction: *mf*.
- Staff 4:** Performance instruction: *mf*. Includes a handwritten note: "OK".
- Staff 6:** Includes a box labeled 'C' and a handwritten note: "UNIS.". Performance instruction: *f*.
- Staff 7:** Includes a box labeled 'C' and a handwritten note: "ENS.". Performance instruction: *ff*.

Clear Day

1ST ALTO - 2 -

mf

mf

finen

# CLEAR DAY

VOCAL ARRANGEMENT

2ND ALTO

Arranged by  
Bob Carlson

Clear Day

2<sup>ND</sup> ALTO - 2 -

Five sets of empty musical staves, each consisting of five lines, arranged vertically on the page.

# CLEAR DAY

VOCAL ARRANGEMENT

1<sup>ST</sup> TENOR

Arranged by  
Bob Carlson

Clear Day

1<sup>ST</sup> TENOR -- 2 --

# CLEAR DAY

VOCAL ARRANGEMENT

Arranged by  
Bob Carlson

## Trumpet 1

UNIS. SOLI  
f

TO THE CUP

A 3X's 1-2 1-VOCAL 2-TPT 3-VOCAL

CUP

mf

3 B

(OPEN) mf

4 (OPEN) BRASS mp

mf

Play 3X only UNIS. SOLI

C

f

ENS. (HIT IT!) 1 1

ff

UNIS. 3

1st TRPT. - 2 -

VOCAL **D**

LEAD w/ SAXES

" on a clear day "

# CLEAR DAY

VOCAL ARRANGEMENT

Trumpet 2

Arranged by  
Bob Carlson

*UNIS soli*

*f*

(TO THE CUP)

**A** 3X'S

1 V. only  
2 - Tpt 1  
3 V. only

**2**

**B**

*mf*

*OPEN*

**4** *OPEN*

*mp*

*f*

Play *3* *UNIS* *only*

**C** *OPEN* TO **A**

*f*

*ENS.* (HIT IT!!)

*ff*

Detailed description of the musical score: The score is written for Trumpet 2 in G major (one sharp) and 4/4 time. It consists of eight staves of music. The first staff begins with a treble clef, a key signature of one sharp (F#), and a common time signature. The music starts with a dynamic of *f* and includes the instruction *UNIS soli*. The second staff features a triplet of eighth notes, a measure with a whole rest, and a measure with a whole note marked **A** and *3X'S*. A handwritten note specifies: "1 V. only, 2 - Tpt 1, 3 V. only". The third staff begins with a measure marked **B** and a triplet of eighth notes, followed by a measure with a whole rest and a measure with a whole note marked *mf*. The fourth staff contains a measure with a whole rest and a measure with a whole note marked *OPEN*. The fifth staff starts with a measure marked **4** and *OPEN*, followed by a measure with a whole rest and a measure with a whole note marked *mp*. The sixth staff begins with a treble clef, a key signature of one sharp (F#), and a dynamic of *f*. The seventh staff includes a measure with a whole rest and a measure with a whole note marked **C** and *OPEN* TO **A**. A handwritten note says "Play 3 UNIS only". The eighth staff starts with a measure marked *f* and *ENS.* (HIT IT!!), followed by a measure with a whole rest and a measure with a whole note marked *ff*. The score concludes with a final measure marked with a sharp sign (#).

2ND TRPT. — 2 —

UNIS. # (3) f

D vocal 8

mf

UNIS. #

fine

On a Clear Day

# CLEAR DAY

VOCAL ARRANGEMENT

## Bone 1

Arranged by  
Bob Carlson

1<sup>st</sup> BONE - 2 -

**D** vocal

fine ~

" On a Clear Day "

VOCAL

# Vocal ON A CLEAR DAY

(A) 3X's (1) Vocal (2) TPT (3) Vocal

un a clear day

rise & look a---round you----- & You'll see the

you are----- on a clear day----- how it will

astound

you----- that the flow of your be---ing out

(B)

shines ev---ry star you'll feel part of----- ev---ry

mountain sea & shore----- you can hear from far & near a world you've

nev---er heard be---fore--- and on a clear day----- on that

clear day----- you can see for ev---er more see

(C) BAND (Vocal) (D)

# CLEAR DAY

VOCAL ARRANGEMENT

Arranged by  
Bob Carlson

## GUITAR

CMAJ7 Em Dm7 Db7 Db°7 C°7 G7

PLAY - 3X's

A CMAJ7(9) 1 vocal 2T+T 3VOCAL F9(+11) CMAJ7(9)

A9 Dm7

Dm7 Bb7 b5 G7 F#7 G7 C6/9 C6(b9) C6 Eb dim. Dm7 C# dim.

Dm7 G7 B Gm7/C C7 Gm7 C7

FMAJ7 Gm6 D7 G7 Ab7 G7

8 VA LOWER

f

VOCAL BRK.

CLEAR DAY

Adim CMAJ7 C6/9 CMAJ7 Em7 A9 Em A9

Dm7 C6 Dm7 C (Play 2 with bass) G7 D

Gm7/c C7 Gm7 C7 FMAJ7 Gm

D7 OCTAVES

vocal Adim CMAJ7 C Em7 A9 Em A9

Dm7 C6 Dm7 C6 Dm7 C6 Dm7 C6

Dm9 Db7(b5) CMAJ7(9) CMAJ7